

ETUDA 7. /

Dvanáctitaktové téma, obohacené o střední, rovněž dvanáctitaktovou část; obě témata vycházejí z harmonické struktury blues.

Hlavní náplní jsou boogie-figury v levé ruce.

Uvedeme ještě naposledy přesnější zápis prvních dvou taktů pro levou ruku:

Pozor, nezapomenout na akcenty!

Ve střední části, tj. po dvojčárce, sladíme pravou a levou ruku takto:

Allegro

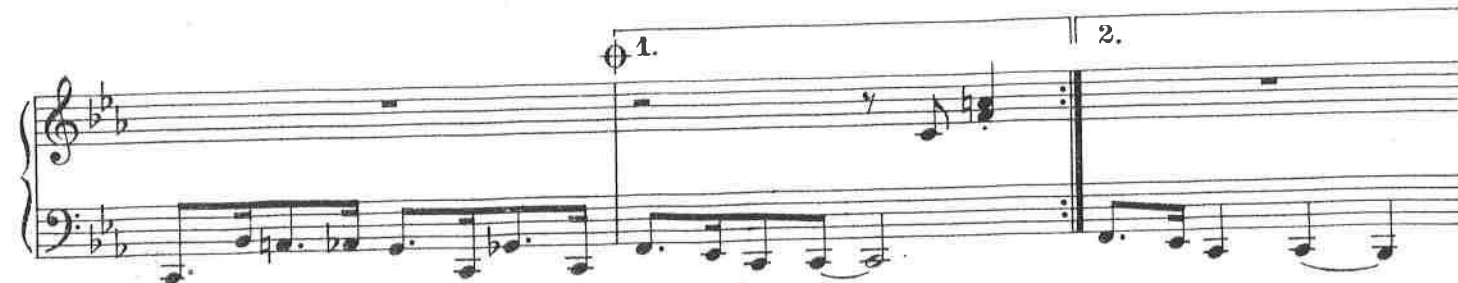
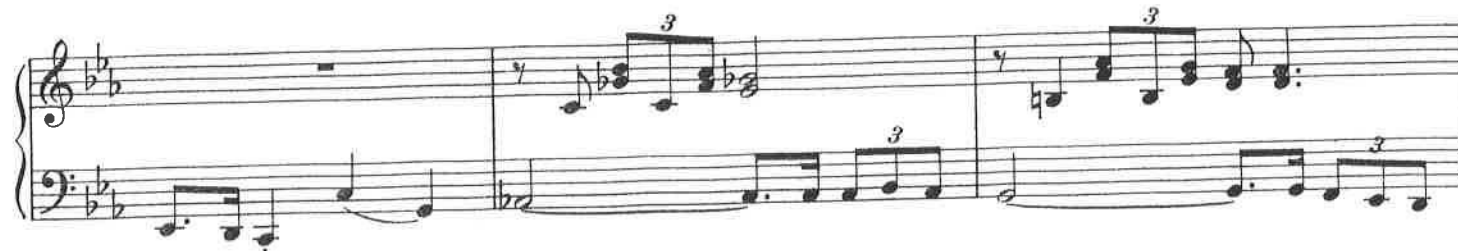

Da Capo al ⊕ Coda

CODA

CODA section of musical notation. The treble clef contains a fermata and a final chord. The bass clef contains a steady eighth-note accompaniment.